

Read Dora's diary and statements 1-6 below. Then tick them true (T) or false (F).

Dora's diary

DAY 1: *The journey begins*

The weather is beautiful. We're sailing by ship to the island of Nula Gula. I can see dolphins and sharks. The captain is a friendly man with grey hair and a long beard. You have to shout for him to hear. He's so old.

DAY 2: *The storm*

There's a terrible storm – thunder, lightning and rain. The ship is going up and down. I'm so scared. The waves are as big as houses. The captain isn't worried, but it's a small ship and the waves are so big. I feel sick. What's that noise? Oh, no! Quick, to the lifeboat! Save me!

DAY 3: *Alive but...*

I'm all alone in a small boat. The weather is hot again. I'm thirsty. I don't have any water, just an empty bottle. I can see Nula Gula island. It's so close, but the boat is going the wrong way! I have to swim. The sea is full of sharks. This is my last message. I'll put it in the bottle and throw it into the sea. I hope one day someone will read it and remember me...



1. Dora is travelling by sea.
2. The captain is young.
3. The weather is worse on the second day.
4. The ship is as big as a house.
5. Dora has a bottle of water on the boat.
6. It's dangerous to swim to the island.

T F

<input type="checkbox"/>	<input type="checkbox"/>
<input type="checkbox"/>	<input type="checkbox"/>
<input type="checkbox"/>	<input type="checkbox"/>
<input type="checkbox"/>	<input type="checkbox"/>
<input type="checkbox"/>	<input type="checkbox"/>
<input type="checkbox"/>	<input type="checkbox"/>

4

You will hear four short recordings. First read questions 1-4. Then listen to each recording and tick the correct picture (A, B, C or D) for the task. You will hear each recording twice.

1. What does Beth have for Christmas lunch?

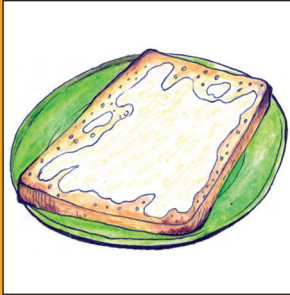

A)

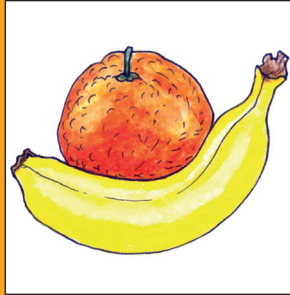

B)



C)

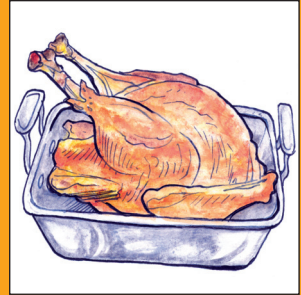

D)

2. What will the weather be like on Friday?

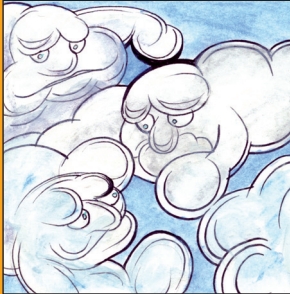

A)



B)



C)

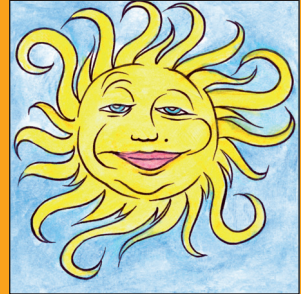

D)

3. Where is Vince taking his wife?



A)

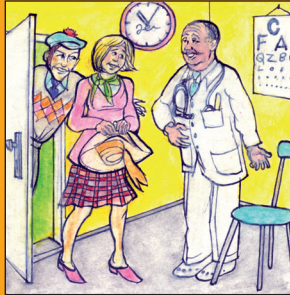

B)



C)



D)

4. When is the museum closed?



A)



B)



C)



D)